

Jacob Rushes Heirs
formerly Jno. Edminson

Jacob Stouder formerly
part of the same tract.

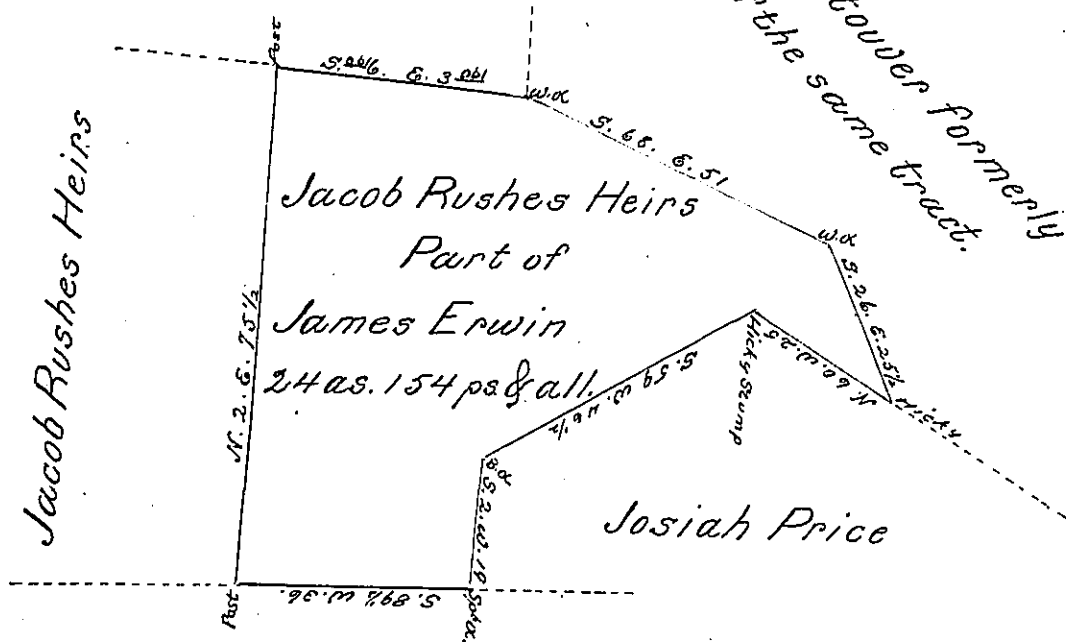

Christian Folhman

A Draught of a peice of Land situate in Montgomery Township Franklin (late Peters Township Cumberland) County containing Twenty four acres and One hundred and fifty four perches and the usual allowance of Six p. Cent for roade & being part of a tract of Two hundred and twenty four acres and fifty seven perches & allowance &c. which was formerly Surveyed in persuance of an Order of Survey granted to James Erwin Dated September 5th. 1767 No. 4355. Resurveyed and laid off from the other part of the tract for Jacob Rushes Heirs May 16th. 1811.

Thomas Poe U.S.

To Andrew Porter Esqr
Surveyor General of Penna.

IN TESTIMONY that the above is a copy of the original remaining on file in the Department of Internal Affairs of Pennsylvania, made conformably to an Act of Assembly approved the 16th day of February, 1833, I have hereunto set my Hand and caused the Seal of said Department to be affixed at Harrisburg, this third day of October 1899

James W. Little
Secretary of Internal Affairs.